







**Project: PSD: Kamiak Elementary School****Date: August 2, 2018****Weather conditions:**

Date	Hi/Low	Precip	Snow	Forecast	Avg. HI / LO
Thu 8/2	84°/53°	0 IN	0 IN	 Plenty of sunshine; beautiful	86°/52°
Fri 8/3	76°/49°	0 IN	0 IN	 Mostly sunny; beautiful	86°/52°
Sat 8/4	78°/50°	0 IN	0 IN	 Sunny; nice	86°/51°
Sun 8/5	83°/54°	0 IN	0 IN	 Mostly sunny; delightful	86°/51°
Mon 8/6	90°/55°	0 IN	0 IN	 Sunshine and patchy clouds	86°/51°
Tue 8/7	91°/56°	0 IN	0 IN	 Plenty of sunshine	86°/51°
Wed 8/8	76°/49°	0 IN	0 IN	 Partial sunshine	86°/51°

Discussion with: See Construction Progress Meeting dated 7/19/18.**Construction Activities:**

1. It appears Motley is nearly done with getting dirt from the borrow site.





2. **Appears the mason has begun building the screen wall at the chiller.**



3. **The south side of the aluminum storefront window system at the northwest entrance has been installed.**





- 4. Installation of exterior metal wall panels as well as soffits continues.**



- 5. Mason continues to layup west exterior wall brick veneer.**





6. **Motley has begun moving previously staged topsoil north of the Kamiak site.**



7. **Staged topsoil from north of Kamiak site is being spread on slopes between and on the west side of the playfields.**





8. It appears the area on the south of the building is nearing subgrade elevation.



9. It appears the area on the south of the building is nearing subgrade elevation.





10. Metal soffit and wall panel installation continues.



11. Framing of soffit between Gymnasium and Commons is nearing completion.

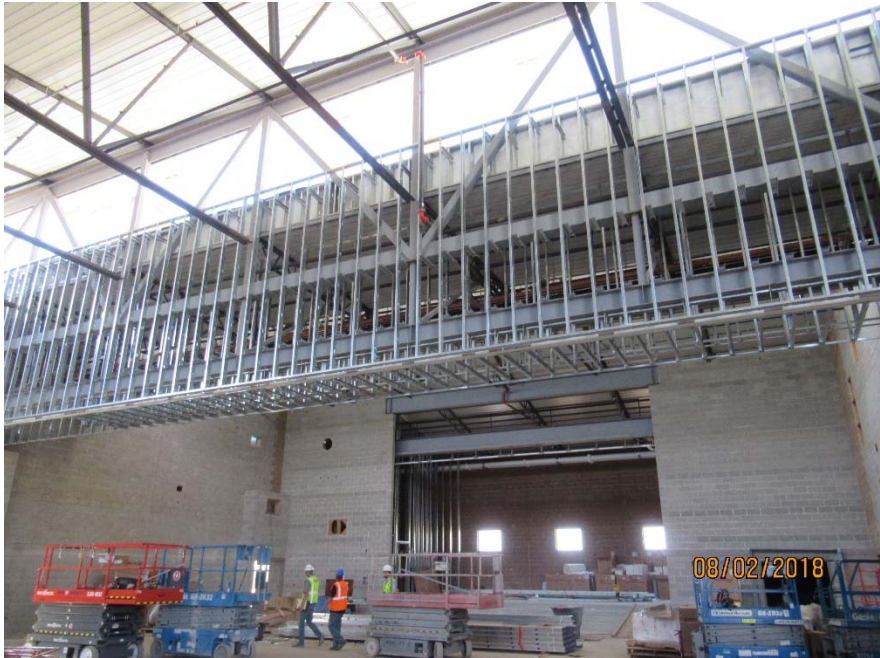



- 12. Lower Level Area A wallboard walls appear complete, taping of these walls underway.**



- 13. Lower Level Area B, it appears blocking and backing installation is nearly complete.**





- 14. Upper Level Area A it appears taping is for the most part completed.**



- 15. Upper Level Area A it appears taping is for the most part completed, as is fire sprinkler, water and duct rough in.**





**16. Soffit framing at Upper
Area A appears complete.**



**17. Casework base has been
delivered.**





**18. Casework interior shelving
has been delivered.**



19. Ceramic tile delivered.





**20. Lower Floor Area A:
Kindergarten classroom
lower casework installation
is underway.**



**21. Lower Floor Area A:
Kindergarten classroom
lower casework installation
is underway.**





22. Contractor has applied the ceramic tile floor substrate sealant.



23. Appears the Library accent wall has been painted.





24. Appears the contractor has accepted delivery of light fixtures.



Deficiencies: No issues noticed at this time.

Dan Gordon
Project Manager

