

**Project: PSD: Kamiak Elementary School****Date: June 7, 2018****Weather conditions:**

Date	Hi/Low	Precip	Snow		Forecast	Avg. HI / LO
Thu 6/7	78°/51°	0 IN	0 IN		Partial sunshine; pleasant	69°/46°
Fri 6/8	78°/54°	0 IN	0 IN		Partly sunny; nice	70°/46°
Sat 6/9	68°/45°	0.16 IN	0 IN		A few showers; not as warm	70°/46°
Sun 6/10	58°/40°	0 IN	0 IN		A couple of showers possible	70°/46°
Mon 6/11	63°/45°	0 IN	0 IN		Rather cloudy	70°/46°
Tue 6/12	71°/49°	0 IN	0 IN		Times of clouds and sun	70°/46°
Wed 6/13	72°/50°	0 IN	0 IN		Mostly sunny	71°/46°

Discussion with: See Construction Progress Meeting dated 6/7/18.

First twelve photos are exterior elevations as requested by the Owner.

Construction Activities:

1. South elevation looking north.





- 2. East elevation near south end of the classroom wing.
Between grid lines B and E.**



- 3. East elevation middle of the classroom wing. Between grid lines G and M.**





- 4. East elevation north end of the classroom wing. Between grid lines M and T.**



- 5. East elevation of gymnasium. Between grid lines T and U.5.**





**6. North elevation of
gymnasium looking south.**



**7. West elevation of Stage.
Between grid lines U and T.**





8. **West elevation of north end of classroom wing. Between grid lines S and O.**



9. **West elevation of middle of classroom wing, Library is in the middle. Between grid lines P and L.**





10. West elevation middle of classroom wing. Between grid lines M and H.



11. West elevation south end of classroom wing. Between grid lines B and G.





- 12. West elevation south end of classroom wing. Between grid lines C.5 and A.**



- 13. The masons have moved to the west elevation of the building at the north end working to the south.**





- 14. Contractor has placed the Stage stairs, ramp and today placed the Stage concrete slab.**



- 15. Appears the contractor is installing the hydronic piping lines.**

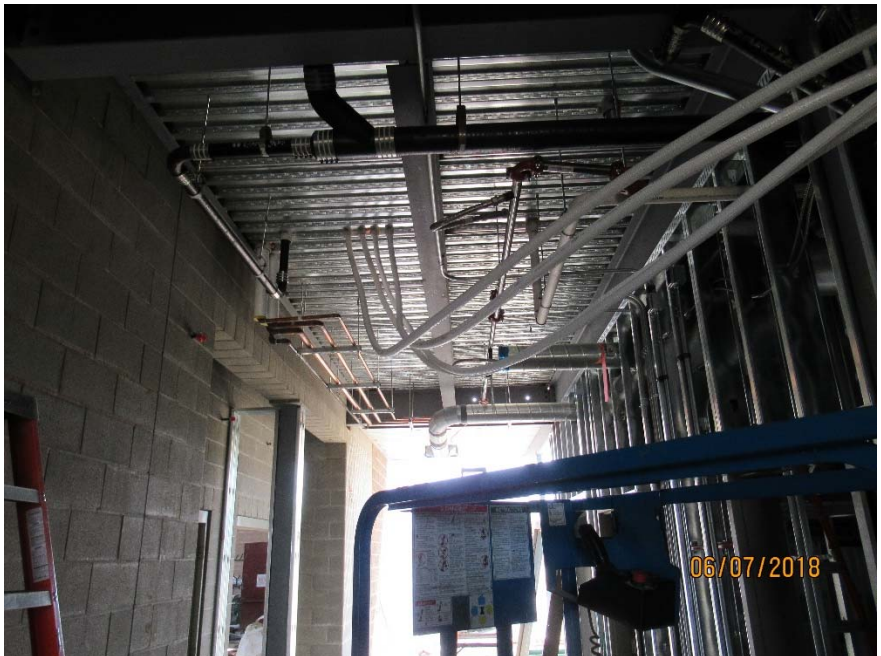



- 16. Wallboard installation appears nearly done in Area A first level with the exception of soffits. Taping is underway.**



- 17. Wallboard installed in toilet rooms. Darker wallboard is the backing for ceramic tile.**





**18. Area A lower floor:
Wallboard taping in
progress.**



**19. Area A upper floor. It
appears wall framing is
complete, backing/blocking
installation appears
complete. Preassembled
plumbing has been
delivered.**





20. Area A upper floor. It appears wall framing is complete, backing/blocking installation appears complete. Preassembled plumbing has been delivered.



21. Area A upper floor. It appears wall framing is complete, backing/blocking installation appears complete. Preassembled ductwork has been delivered.





22. Area A upper floor. It appears wall framing is complete, backing/blocking installation appears complete. Preassembled ductwork has been delivered.



23. Area A upper floor looking south.





24. Contractor appears to be fine grading slopes west of the gymnasium.



25. Contractor appears to be fine grading slopes west of the upper play field.





- 26. Contractor continues taking dirt from borrow area and depositing on east play fields.**



- 27. Contractor is using sheep's foot roller to compact borrow site dirt placed on play fields. Photo shows GPI technician testing compaction.**



Deficiencies: No issues noticed at this time.

Dan Gordon
Project Manager

