

**Project: PSD: Kamiak Elementary School****Date: February 14, 2019****Weather conditions:**

Date	Hi/Low	Precip	Snow		Forecast	Avg. HI / LO
Thu 2/14	37°/30°	0.24 IN	0.2 IN		Snow and rain, mainly later	41°/27°
Fri 2/15	35°/24°	0.04 IN	0.3 IN		Cloudy, a bit of snow; chilly	41°/27°
Sat 2/16	34°/23°	0.01 IN	0.1 IN		Mostly cloudy, a little snow	41°/27°
Sun 2/17	28°/16°	0.01 IN	0.1 IN		Mostly cloudy; cold	42°/27°
Mon 2/18	25°/15°	0.01 IN	0.3 IN		Some sun; very cold	42°/27°
Tue 2/19	28°/20°	0.16 IN	2.6 IN		Very cold; p.m. snow showers	42°/27°
Wed 2/20	29°/17°	0 IN	0 IN		A chance for snow or flurries	42°/27°

**Discussion with:** See Construction Progress Meeting minutes dated 2/14/19**Construction Activities:**

1. Appears the contractor is in the process of installing the display case and bench at the main entrance.





2. **Looking south on lower floor: contractor continues to install FRP on corridor walls.**



3. **Precut FRP for application onto wall outside Library.**





**4. Contractor is installing louver blinds.**



**5. Contractor has precut FRP for installation on south Library wall.**





- 6. Flooring contractor has applied tile adhesive in Corridor 140.**



- 7. Looking north Area B upper floor. Appears the FRP has been installed.**





- 8. Contractor is in the process of installing louver blinds in classroom windows.**



- 9. Upper level Area A:**  
Contractor has installed the marker boards as well as tack boards in the Breakout spaces. Contractor still plans to paint the reveals. Currently the reveals are raw (some placed primed) wall board. At Breakout areas where the boards are not yet installed the contractor will paint the reveal areas before installing the boards.





- 10. There is an issue with raw wallboard end at the frame, like that at the rubber base at the frames. Architect and Contractor made aware of this issue.**



- 11. Upper floor, contractor in the process of installing high and low drinking fountains.**





- 12. Appears the contractor has installed the shrouds to cover the exposed drain piping.**



- 13. Contractor has been made aware that the screws from the installation of the mirror on the other side of the wall is protruding into the wall space. One screw is near the hydronic line, the second is actually into the insulation.**

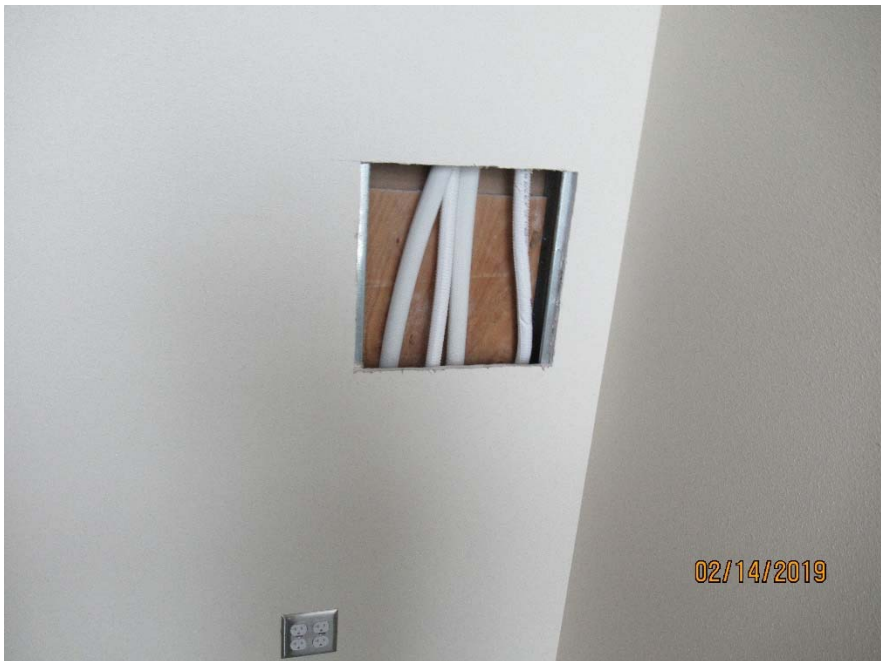



- 14. Contractor continues installation of Kitchen equipment. This is a photo of the service area.**



- 15. Contractor in the process of installing the dishwasher and the counter.**





**16. Kitchen equipment installation continues.**



**17. It appears the contractor has removed the wallboard at the back of the projector shelf. And some of the sides. The Architect has been notified that it appears the bottom edge of the opening needs some work, it is chipped and has uneven edge.**





- 18. Contractor has installed the high/low drinking fountains at restrooms south of the Gymnasium.**



**Deficiencies: None noticed at this time. Any challenges in this report can easily be a part of the Punch List if the contractor hasn't addressed the issue beforehand.**

**Dan Gordon  
Project Manager**

