



## Observation Report

Dan Gordon, Senior Project Manager  
P: 509.323.2748 - F: 509.323.2758

**Project: PSD: Kamiak Elementary School**

**Date: November 2, 2017**

### Weather conditions:

Date	Hi/Low	Precip	Snow		Forecast	Avg. HI / LO
Thu 11/2	49°/34°	0.19 IN	0.1 IN		Cloudy with a few showers	51°/34°
Fri 11/3	42°/27°	0.29 IN	0 IN		Chilly with rain	50°/33°
Sat 11/4	38°/25°	0.15 IN	0.1 IN		Snow and rain	50°/33°
Sun 11/5	37°/25°	0 IN	0 IN		Cloudy and cold	49°/33°
Mon 11/6	35°/20°	0 IN	0 IN		A.M. flurries; cloudy, cold	49°/33°
Tue 11/7	37°/27°	0 IN	0 IN		Partly sunny and chilly	48°/33°
Wed 11/8	40°/31°	0 IN	0 IN		Snow possible in the morning	48°/33°

**Discussion with:** See Construction Progress Meeting Minutes Dated 11/2/17.

### Construction Activities:

1. Appears the contractor has dug the trench for temporary power.

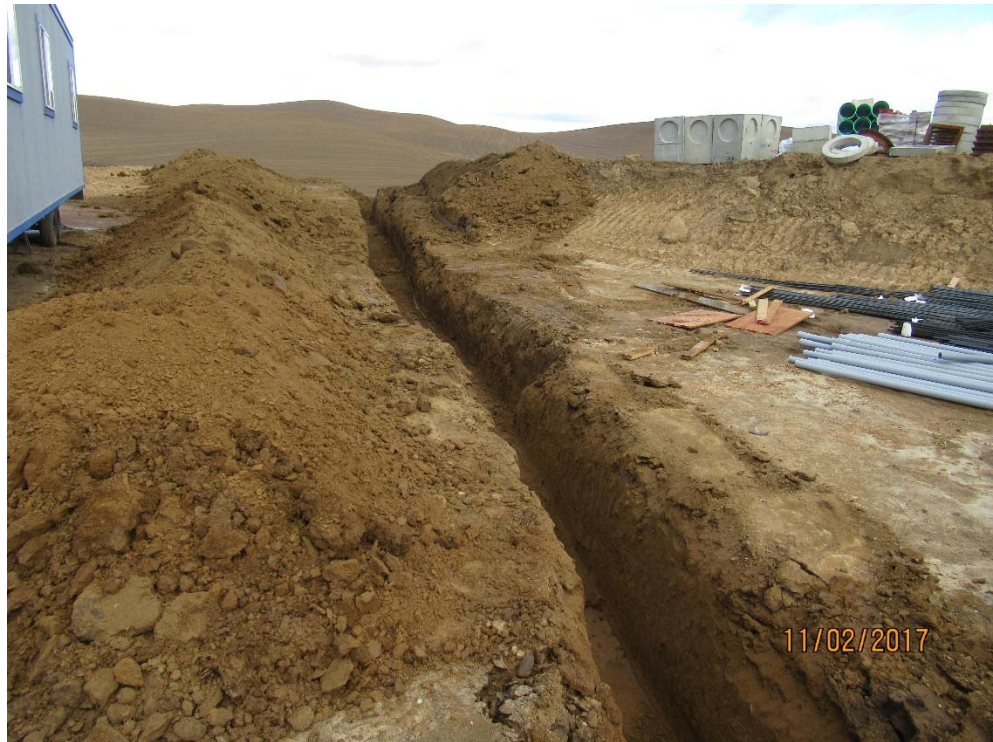



*Specialists in School Buildings*

**2. Looking south:**

**Appears the contractor has placed the concrete slab for the gymnasium. Appears the contractor is covering concrete with blankets to contain heat during the curing overnight.**



**3. Looking west:**

**Appears the contractor has placed the concrete slab for the gymnasium. Appears the contractor is covering concrete with blankets to contain heat during the curing overnight.**







*Specialists in School Buildings*

**4. Looking west along grid line "O". Appears the contractor has framed and placed rebar in the 2 interior footings.**



**5. Looking north along grid line "T". The contractor has placed the exterior wall stem walls and appears to be striping forms.**







*Specialists in School Buildings*

**6. Looking south along grid line “S”. Appears footings from gridline “H” to south end of building have been placed. Exterior footing forms from grid line “H” to “L” also appear to be placed.**



**7. Looking east along grid line along grid line “B”. Appears footings have been placed and the contractor is forming stem walls. Note in the background earthwork contractor continues to move dirt to lower playfield as well as placing dirt at the building south end kindergarten play area.**







*Specialists in School Buildings*

**8. Looking north:  
10/18/17 report from  
GPI says the west  
(upper) playfield is  
approximately 4 feet  
below subgrade.**



**9. Looking south:  
Appears the earthwork  
contractor continues to  
move dirt from the east  
side of what will be  
NW Terreview Drive to  
the south (lower)  
playfield.**





*Specialists in School Buildings*

**10. Looking west:**  
Appears the earthwork contractor is building up the area south of the kindergarten play area. The near vertical drop off has been reduced considerably.



**Deficiencies:** None noticed at this time.

**Dan Gordon**  
**Senior Project**  
**Manager**



**CONSTRUCTION SERVICES GROUP** | NEWESD 101  
4202 S Regal Street | Spokane, WA 99223  
[csg.esd112.org](http://csg.esd112.org)