



## Observation Report

Dan Gordon, Senior Project Manager  
P: 509.323.2748 - F: 509.323.2758

**Project: PSD: Kamiak Elementary School**

**Date: November 16, 2017**

### Weather conditions:

Date	Hi/Low	Precip	Snow	Forecast	Avg. HI / LO
Thu 11/16	45°/33°	0.07 IN	0.1 IN	Cloudy with a shower	44°/31°
Fri 11/17	42°/31°	0.08 IN	0 IN	Rather cloudy, showers around	43°/31°
Sat 11/18	43°/31°	0 IN	0 IN	Mostly cloudy	43°/30°
Sun 11/19	45°/37°	0.22 IN	0 IN	A shower in the afternoon	42°/30°
Mon 11/20	46°/36°	0.04 IN	0 IN	Showers around in the morning	42°/30°
Tue 11/21	45°/39°	0.25 IN	0 IN	Rather cloudy	41°/30°
Wed 11/22	46°/41°	0.2 IN	0 IN	A little afternoon rain	41°/29°

**Discussion with:** See Construction Progress Meeting Minutes Dated 11/16/17.

### Construction Activities:

1. Looking southwest:  
It appears the Temp.  
Road PR-08 has for the  
most part completed  
with the exception of  
the turnout. Towards  
the right center of this  
picture where the  
trailer is at.





*Specialists in School Buildings*

**2. Looking north:  
Temp. Road. Turnout  
to the left has not been  
armored.**



**3. Appears the  
contractor has taken  
delivery of CMU for  
the Gym/Commons  
areas.**







*Specialists in School Buildings*

**4. Appears the Temp. Power PR-07 has been placed. Contractor to get it inspected this week. Hope to have Temp. Power lines energized next week.**



**5. Contractor continues placing under slab plumbing and electrical.**







*Specialists in School Buildings*

**6. Contractor appears to have interior footing forms set between grid lines J and O.**



**7. Contractor continues to set stem wall forms.**







*Specialists in School Buildings*

**8. Contractor continues to set stem wall forms.**



**9. Looking north:  
Eastern North/south  
main line underslab  
plumbing installation is  
under way.**

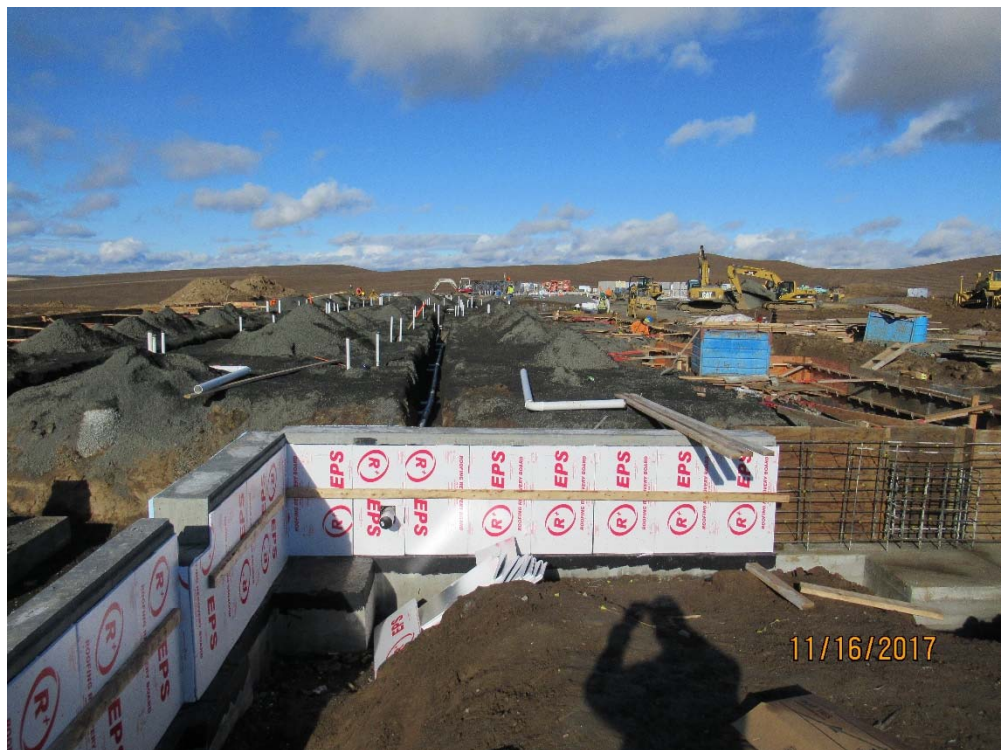





Specialists in School Buildings

**10. Looking north:  
Western North/south  
main line underslab  
plumbing installation is  
under way.**



**11. Forming, placing,  
insulating and  
backfilling stem wall  
continues.**

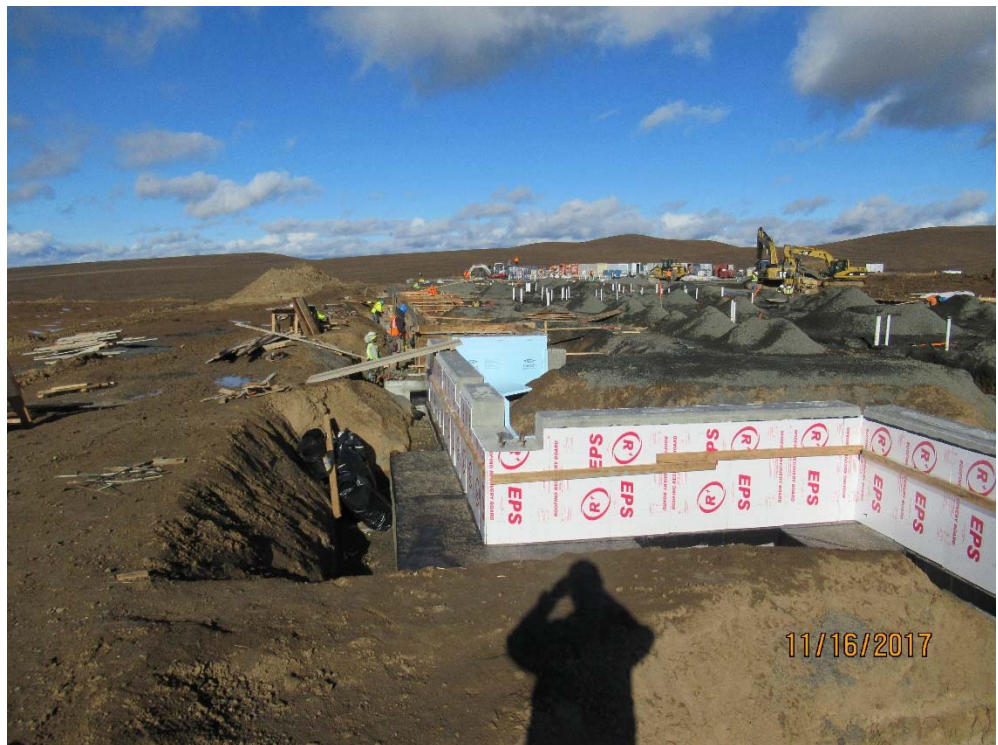

**Deficiencies:** None noticed at this time.

**Dan Gordon**  
Senior Project Manager



**CONSTRUCTION SERVICES GROUP** | NEWESD 101  
4202 S Regal Street | Spokane, WA 99223  
csg.esd112.org